

NOTICE!!

These documents have been scanned!

Do not place un-scanned documents beneath this notice!

Do not remove this notice from this file!

GPO Jacket No. 560-102
Print Order 61540
Rise Business Services, LLC
Job=AZ15 4/29/2019



Box Number= AZ15008



Claim Begin-End: AMC444107-AMC444107

1 Initial Receipt



AZ15008-28

AMC450400-AMC453366

[illegible]

United States Department of the Interior
Bureau of Land Management
 DIV OF LANDS, MINRLS & ENERGY
 ONE N CENTRAL AVE
 PHOENIX, AZ 85004 -4427
 Phone: 602-417-9200

Receipt

No: 3834296

Transaction #: 3942599	
Date of Transaction: 05/11/2017	
CUSTOMER:	
	STEVEN A HILL PO BOX 955 WICKENBURG, AZ 85358-0955 US

ENTERED
 MAY 18 2017
 BY: *Ram*

LINE #	QTY	DESCRIPTION	REMARKS	UNIT PRICE	TOTAL
1	1.00	LOCATABLE MINERALS / MINING CLAIMS-NEW, UNADJUD, ONE OR MORE AUTH NOS / NEW MINING CLAIM PROCESSING FEE CASES: AMC444107/\$20.00		- n/a -	20.00
2	1.00	LOCATABLE MINERALS / MINING CLAIMS-NEW, UNADJUD, ONE OR MORE AUTH NOS / NEW MINING CLAIMS LOCATION FEE CASES: AMC444107/\$37.00		- n/a -	37.00
3	1.00	LOCATABLE MINERALS / MINING CLAIMS-NEW, UNADJUD, ONE OR MORE AUTH NOS / NEW MINING CLAIMS MAINTENANCE FEE CASES: AMC444107/\$155.00		- n/a -	155.00
TOTAL:					\$212.00

PAYMENT INFORMATION			
1	AMOUNT:	212.00	POSTMARKED: N/A
	TYPE:	CHECK	RECEIVED: 05/11/2017
	CHECK NO:	2303	
	NAME:	AZ ASSN DIST HILL, STEVEN A PO BOX 955 WICKENBURG AZ 85358-0955 US	

REMARKS

This receipt was generated by the automated BLM Collections and Billing System and is a paper representation of a portion of the official electronic record contained therein.

NOTICE!!

These documents have been scanned!

Do not place un-scanned documents beneath this notice!

Do not remove this notice from this file!

GPO Jacket No. 560-102
Print Order 61540
Rise Business Services, LLC
Job=AZ15 4/29/2019



Box Number= AZ15008



Claim Begin-End: AMC444107-AMC444107

2 Correspondence



AZ15008-28

AMC450400-AMC453366

**NO
DOCUMENTS
FOUND**

NO DOCUMENTS FOUND
NO DOCUMENTS FOUND

NOTICE!!

These documents have been scanned!

Do not place un-scanned documents beneath this notice!

Do not remove this notice from this file!

GPO Jacket No. 560-102
Print Order 61540
Rise Business Services, LLC
Job=AZ15 4/29/2019



Box Number= AZ15008



Claim Begin-End: AMC444107-AMC444107

3 Transfers



AZ15008-28

AMC450400-AMC453366

444107

At the request of Steven A. Hill, Agent,
Arizona Association of Mining Districts

Randall Davis
2164 W. Painted Sunset Circle
Tucson, Az 85475

SPACE ABOVE THIS LINE FOR RECORDER'S USE

NO AFFADAVIT OF VALUE IS REQUIRED UNDER A.R.S. § 11 ARS 1134 (A) (6)

QUITCLAIM DEED

EFFECTIVE AUGUST 27, 2019

For consideration of FIFTEEN DOLLARS, and other valuable considerations, I or we,
Steven A. Hill, Agent, for the ARIZONA ASSOCIATION OF MINING DISTRICTS, do
hereby quitclaim for now and forever to: RANDALL DAVIS

all right, title or interest in the following real property situated in Yavapai County, Arizona:

THE FOLLOWING UNPATENTED FEDERAL PLACER MINING CLAIM, TOGETHER WITH ALL RIGHTS AND
PRIVILIGES APPURTENANT THERETO (COLLECTIVELY, "THE CLAIM"), SIERRA HOTEL NO. 17, AMC 444107

LOCATED IN TOWNSHIP 10N, RANGE 5W, SECTION 24 AS RECORDED AS RECEPTION NUMBERS 2017-
0022767 AND 2017-0043530 IN THE YAVAPAI COUNTY RECORDER'S OFFICE OF THE GILA AND SALT
RIVER BASE AND MERIDIAN LOCATED IN THE WEST 1/2 of the SE 1/4 of the SE 1/4 of section 24.

DATED: AUGUST 27, 2017

Steven A. Hill, Agent

Steven A. Hill, Agent, Arizona Association of Mining Districts, P.O. Box 955, Congress, AZ 85332

State of Arizona}

County of YAVAPAI}

The foregoing instrument was acknowledged before me this 27th day of August, 2019 by

Steven A. Hill Steven A. Hill

Stanley H Sharpe
NOTARY PUBLIC

My commission expires: mar 17, 2023

RECEIVED
BLM AZ STATE OFFICE
2019 AUG 27 A 11:48
PHOENIX, ARIZONA

ENTERED
SEP 24 2019
BY: [Signature]

STANLEY H SHARPE
NOTARY PUBLIC - State of Arizona
MARICOPA COUNTY
Commission #: 562553
My Comm. Expires March 17, 2023

United States Department of the Interior
Bureau of Land Management
 DIV OF LANDS, MINRLS & ENERGY
 ONE N CENTRAL AVE
 PHOENIX, AZ 85004 -4427
 Phone: 602-417-9200

Receipt

No:

4544487

Transaction #: 4665479

Date of Transaction: 08/27/2019

CUSTOMER:

RANDALL DAVIS
 2164 W PAINTED SUNSET CIR
 TUCSON, AZ 85745-7032 US

LINE #	QTY	DESCRIPTION	REMARKS	UNIT PRICE	TOTAL
1	1.00	LOCATABLE MINERALS / MINING CLAIMS-NOT NEW-UNADJUD,ONE AUTH NO. ONLY / MINING CLAIM MONEY RECEIVED CASES: AMC444107/\$165.00	2020 MAINT/1 QUIT CLAIM/1 AMEND/1	- n/a -	165.00
2	1.00	LOCATABLE MINERALS / MINING CLAIMS-NOT NEW-UNADJUD,ONE AUTH NO. ONLY / MINING CLAIM MONEY RECEIVED CASES: AMC444107/\$15.00	AMEND/1	- n/a -	15.00
3	1.00	LOCATABLE MINERALS / MINING CLAIMS-NOT NEW-UNADJUD,ONE AUTH NO. ONLY / MINING CLAIM MONEY RECEIVED CASES: AMC444107/\$15.00	QUIT CLAIM/1	- n/a -	15.00
TOTAL:					\$195.00

PAYMENT INFORMATION

NOTE: Items will appear on credit card statement as "Bureau of Land Mgmt CO".

1	AMOUNT:	195.00	POSTMARKED:	N/A
	TYPE:	CREDIT CARD	RECEIVED:	08/27/2019
	NAME:	DAVIS, RANDALL 2164 W PAINTED SUNSET CIR TUCSON AZ 85745-7032 US		
	CARD NO:	XXXXXXXXXXXX3645	AUTH CODE:	195197
	NAME ON CARD:	RANDALL L DAVIS		

SIGNATURE:

REMARKS

This receipt was generated by the automated BLM Collections and Billing System and is a paper representation of a portion of the official electronic record contained therein.

**NO
DOCUMENTS
FOUND**

NO DOCUMENTS FOUND
NO DOCUMENTS FOUND

NOTICE!!

These documents have been scanned!

Do not place un-scanned documents beneath this notice!

Do not remove this notice from this file!

GPO Jacket No. 560-102
Print Order 61540
Rise Business Services, LLC
Job=AZ15 4/29/2019



Box Number= AZ15008



Claim Begin-End: AMC444107-AMC444107

4 Annual Filings



AZ15008-28

AMC450400-AMC453366

444107

UNITED STATES
DEPARTMENT OF THE INTERIOR
BUREAU OF LAND MANAGEMENT
**MAINTENANCE FEE PAYMENT FORM FOR
LODE CLAIMS, MILL SITES, AND TUNNEL SITES**

Remitter Name: RANDALL DAVIS
Mailing Address: 2164 W. PAINTED SUNSET CR,
City, State, Zip: TUCSON AZ. 85745

☐ Check here if this is a change of address.

FOR COUNTY RECORDER'S USE

No. of claims/sites 1
x \$165 per claim/site
Total due BLM \$ 165
Rec'd # 4514487

1. The maintenance fee may be paid by cash, check, money order, Bureau of Land Management (BLM) Declining Deposit Account, or credit card (VISA, American Express, Discover, or MasterCard). Payments must be remitted to the BLM State Office where your claim or site is recorded and received on or before September 1. If the payment is mailed, the envelope must be postmarked by a bona fide delivery service on or before September 1 and received at the proper BLM State Office within 15 calendar days after the due date. Payments may also be made by telephone using a credit card. A complete listing of BLM State Offices with their addresses and phone numbers can be found at <http://www.blm.gov>.
2. The maintenance fee for the following claim(s)/site(s) applies to the assessment year _____.

CLAIM/SITE NAME	BLM SERIAL NO.
SIERRA HOTEL NO. 17	AMC 444107

RECEIVED
BLM STATE OFFICE
2019 AUG 27 A 11:48
PHOENIX, ARIZONA

Use a separate sheet for additional claim/site names, serial numbers, and claimant names and addresses.

(Continued on page 2)

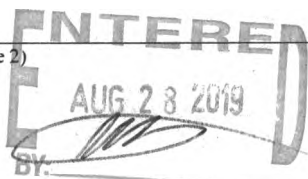

INSTRUCTIONS

1. This is an optional form that may be used to satisfy the requirements for the Bureau of Land Management (BLM) under the provisions of 43 U.S.C. §1744 and 30 U.S.C. §28f and the regulations thereunder (43 CFR part 3834). Since local and State laws may vary, you should contact your local and State agencies where the claims are located to ensure all applicable laws and requirements are satisfied.
2. This form should be used to pay the maintenance fee for lode mining claims, mill sites, and tunnel sites only. To pay the maintenance fee for placer mining claims, use Form 3830-5a.
3. Complete the section for the number of claims and the amount being remitted to the BLM.
4. Enter the year in paragraph 2 for the applicable assessment year.
5. List all mining claim or site names and the BLM serial number associated to the claim or site, if the BLM has notified you what the serial number is. Every attempt should be made to include the current BLM serial number for each claim or site listed.
6. The name and current mailing addresses of the person paying the maintenance fee(s) should be listed at the top of the form. If this is a change of address for a claimant, that should also be noted.
7. If needed, an additional sheet can be used to continue listing claim and site names and BLM serial numbers, or the name and current mailing address of additional claimants.
8. If paying by credit card, you must complete the following credit card information on page 3: (a) exact name on the face of the credit card; (b) amount paid; (c) type of card; (d) credit card number; (e) expiration date of the card; and (f) telephone number. You must also sign on page 3 to show authorization to charge the credit card.

NOTICES

THE PRIVACY ACT and 43 CFR 2.48(d) require that you be furnished with the following information in connection with the information requested by this form.

AUTHORITY: 30 U.S.C. 28f and 43 CFR part 3834 permit collection of the information requested by this form.

PRINCIPAL PURPOSE: The BLM will use the information you provide to record the annual maintenance fee payment for the claims and sites listed and to verify that payment has been made in accordance with 30 U.S.C. 28f and 43 CFR part 3834.

ROUTINE USES: The BLM will only disclose this information in accordance with the provisions at 43 CFR 2.56(b) and (c).

EFFECT OF NOT PROVIDING INFORMATION: Disclosure of the requested information is required by 30 U.S.C. 28f and 43 CFR part 3834 for claimants paying the annual maintenance fee. The use of this specific form when paying the maintenance fee is optional. However, when paying the maintenance fee, it is the requested information on this form that is required to be submitted along with the fee. Failure to submit all the required information will delay the BLM's processing of the information and may preclude the BLM's acceptance of the maintenance fee payment, which may result in forfeiture of the mining claim(s) or site(s) by the claimant.

United States Department of the Interior
Bureau of Land Management
 DIV OF LANDS, MINRLS & ENERGY
 ONE N CENTRAL AVE
 PHOENIX, AZ 85004 -4427
 Phone: 602-417-9200

Receipt

No:

4544487

Transaction #: 4665479**Date of Transaction:** 08/27/2019**CUSTOMER:**

RANDALL DAVIS
 2164 W PAINTED SUNSET CIR
 TUCSON, AZ 85745-7032 US

LINE #	QTY	DESCRIPTION	REMARKS	UNIT PRICE	TOTAL
1	1.00	LOCATABLE MINERALS / MINING CLAIMS-NOT NEW-UNADJUD,ONE AUTH NO. ONLY / MINING CLAIM MONEY RECEIVED CASES: AMC444107/\$165.00	2020 MAINT/1 QUIT CLAIM/1 AMEND/1	- n/a -	165.00
2	1.00	LOCATABLE MINERALS / MINING CLAIMS-NOT NEW-UNADJUD,ONE AUTH NO. ONLY / MINING CLAIM MONEY RECEIVED CASES: AMC444107/\$15.00	AMEND/1	- n/a -	15.00
3	1.00	LOCATABLE MINERALS / MINING CLAIMS-NOT NEW-UNADJUD,ONE AUTH NO. ONLY / MINING CLAIM MONEY RECEIVED CASES: AMC444107/\$15.00	QUIT CLAIM/1	- n/a -	15.00
TOTAL:					\$195.00

PAYMENT INFORMATION

NOTE: Items will appear on credit card statement as "Bureau of Land Mgmt CO".

1	AMOUNT:	195.00	POSTMARKED:	N/A
	TYPE:	CREDIT CARD	RECEIVED:	08/27/2019
	NAME:	DAVIS, RANDALL 2164 W PAINTED SUNSET CIR TUCSON AZ 85745-7032 US		
	CARD NO:	XXXXXXXXXXXX3645	AUTH CODE:	195197
	NAME ON CARD:	RANDALL L DAVIS		

SIGNATURE:

REMARKS

This receipt was generated by the automated BLM Collections and Billing System and is a paper representation of a portion of the official electronic record contained therein.

Return to:
Steven A. Hill
PO Box 955
Congress, AZ 85332

440319
444107
350993

MAINTENANCE FEE PAYMENT

Claimant Name: AZ ASSN. MIN. DIST. (AAMD)

Address: PO Box 955

City: Congress State: AZ Zip: 85332

Telephone: (928) 231-1380

E-mail address: hillsteven123@yahoo.com

Signature: Steven A. Hill, CHAIRMAN, AAMD

☐ Check here if this is a change of address.

RECEIVED BLM AZ STATE OFFICE 2018 AUG 31 A 11: 01 PHOENIX, ARIZONA	BLM Date Stamp
---	----------------------

LINE NO.	AMC NUMBER	CLAIM/SITE NAME	COUNTY RECORDER DATA (If available)	TWP	RNG	SEC
1	440322	Sierra Hotel No. 4	Yav. 2016-0057503	9N	4W	18
2	444107	Sierra Hotel No. 17	Yav. 2017-0022767	10N	5W	24
3	350993	Rec #2 (60 acres)	Yav.Bk. 4921 Pg. 981	9N	4W	8
4						
5						
6						
7						
8						
9						
10						

List additional claims on Form MCF114.

Bureau of Land Management
Arizona State Office
www.blm.gov/az/

No. of Claims*: _____ x \$155 = _____
Check No: _____ Init. _____
Receipt No.: 4251502
For BLM Use Only

* \$155 per lode mining claim, mill site, or tunnel site; and \$155 for each 20 acres or portion thereof for each placer mining claim.

Form: MCF112
Revised July 2014

This form is available from the Arizona Geological Survey and may be reproduced.

ENTERED
SEP 04 2018
BY: Rgan

United States Department of the Interior
Bureau of Land Management
 DIV OF LANDS, MINRLS & ENERGY
 ONE N CENTRAL AVE
 PHOENIX, AZ 85004 -4427
 Phone: 602-417-9200

Receipt

No: 4251502

Transaction #: 4367012**Date of Transaction:** 08/31/2018

CUSTOMER:

STEVEN A HILL
 PO BOX 955
 WICKENBURG, AZ 85358-0955 US

LINE #	QTY	DESCRIPTION	REMARKS	UNIT PRICE	TOTAL
1	1.00	LOCATABLE MINERALS / MINING CLAIMS- NOT NEW-UNADJUD, ONE AUTH NO. ONLY / MINING CLAIM MONEY RECEIVED CASES: AMC440322/\$775.00	MAINT 2019/3	- n/a -	775.00
TOTAL:					\$775.00

PAYMENT INFORMATION

NOTE: Items will appear on credit card statement as "Bureau of Land Mgmt CO".

1	AMOUNT:	775.00	POSTMARKED:	N/A
	TYPE:	CREDIT CARD	RECEIVED:	08/31/2018
	NAME:	HILL, STEVEN A PO BOX 955 WICKENBURG AZ 85358-0955 US		
	CARD NO:	XXXXXXXXXXXX6005	AUTH CODE:	121080
	NAME ON CARD:	D J GHERMAN		
	SIGNATURE:			

REMARKS

This receipt was generated by the automated BLM Collections and Billing System and is a paper representation of a portion of the official electronic record contained therein.

Return To:
Steven A. Hill
PO Box 955
Congress, AZ 85332

AMC 68526
AMC 350993
AMC 440319
AMC 444107
AMC 443387

MAINTENANCE FEE PAYMENT

Claimant Name: Arizona Assn Min Dists, Inc.

Address: PO Box 955

City: Congress State: AZ Zip: 85332

Telephone: (928) 231-1380

E-mail address: hillsteven123@yahoo.com

Signature: Steven A. Hill, Agent

☐ Check here if this is a change of address.

RECEIVED
BLM
Date
Stamp
2017 AUG 31 P 12:38
PHOENIX, ARIZONA

LINE NO.	AMC NUMBER	CLAIM/SITE NAME	COUNTY RECORDER DATA (If available)	TWP	RNG	SEC
1	68556	Blue Bucket	Yav. Bk. 201, Pg. 537 Bk. 1954, Pg. 831	9N	4W	7
2	68584	Golden Rod and Golden Rod Ext. (40 acres)	Yav. Docket 101, Bk. 191	9N	4W	7
3	350993	Rec #2 (60 acres)	Yav. Bk. 4921 Pg. 981	9N	4W	8
4	440319	Sierra Hotel No. 1	Yav. 2016-0057500	9N	4W	18
5	440320	Sierra Hotel No. 2	Yav. 2016-0057501	9N	4W	18
6	440321	Sierra Hotel No. 3	Yav. 2016-0057502	9N	4W	18
7	440322	Sierra Hotel No. 4	Yav. 2016-0057503	9N	4W	18
8	444107	Sierra Hotel No. 17	Yav. 2017-0022767	10N	5W	24
9	443387	CHUG No 1		13N	3E	5,6,8
10						

List additional claims on Form MCF114.

Bureau of Land Management
Arizona State Office
www.blm.gov/az/

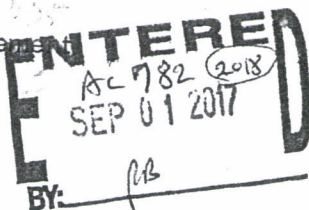

No. of Claims: 9 x 5 = 45
Check No: 1,860 Init. AMC
Receipt No.: 3907525
For BLM Use Only

Form: MCF112
Revised July 2009

This form is available from the Arizona Department of Mines and Mineral Resources and may be reproduced.

UNITED STATES
DEPARTMENT OF THE INTERIOR
BUREAU OF LAND MANAGEMENT
**MAINTENANCE FEE PAYMENT FORM FOR
LODE CLAIMS, MILL SITES, AND TUNNEL SITES**

Remitter Name: Steven A. Hill
Mailing Address: 50825 N 328th Ave
City, State, Zip: Wickenburg, Arizona 85390

☐ Check here if this is a change of address.

FOR COUNTY RECORDER'S USE

No. of claims/sites 1
x \$155 per claim/site \$155
Total due BLM \$

1. The maintenance fee may be paid by cash, check, money order, Bureau of Land Management (BLM) Declining Deposit Account, or credit card (VISA, American Express, Discover, or MasterCard). Payments must be remitted to the BLM State Office where your claim or site is recorded and received on or before September 1. If the payment is mailed, the envelope must be postmarked by a bona fide delivery service on or before September 1 and received at the proper BLM State Office within 15 calendar days after the due date. Payments may also be made by telephone using a credit card. A complete listing of BLM State Offices with their addresses and phone numbers can be found at <http://www.blm.gov>.
2. The maintenance fee for the following claim(s)/site(s) applies to the assessment year 2018.

CLAIM/SITE NAME	BLM SERIAL NO.
✓ Chub No. 1	AMC 443387

RECEIVED
2017 AUG 31 PM 12:38
BLM STATE OFFICE
PHOENIX, ARIZONA

Use a separate sheet for additional claim site names, serial numbers, and claimant names and addresses.

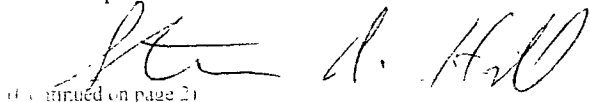
(Continued on page 2)

**DEPARTMENT OF THE INTERIOR
BUREAU OF LAND MANAGEMENT
MINING CLAIMS
(MASS) Serial Register Page**

Run Date/Time: 08/31/17 01:47 PM

Page 1 of 12

01 10-21-1976;090STAT0090;43USC1744

Case Type 384201: PLACER CLAIM

Claim Name: REC #2

Case Disposition: ACTIVE

Required Maintenance Fee: \$465.00

Name & Address

Total Acres

55.000

Serial Number

AMC350993

Lead File Number

AMC350993

Int Rel

BENDER MARTHA	CLAIMANT
PO BOX 955 CONGRESS, AZ 85332-0955	
HEGEDUS ALEX	CLAIMANT
1631 CANTFIELD AVE CHINO VALLEY, AZ 86323-5632	
HILL JACK	CLAIMANT
PO BOX 955 CONGRESS, AZ 85332-0955	
JACOBS DANIEL C	CLAIMANT
PO BOX 955 CONGRESS, AZ 85332-0955	
JONES JOHN	CLAIMANT
PO BOX 955 CONGRESS, AZ 85332-0955	
LISI JACKIE	CLAIMANT
PO BOX 955 CONGRESS, AZ 85332-0955	
MILLER JIM	CLAIMANT
PO BOX 955 CONGRESS, AZ 85332-0955	
WILSON TRACY	CLAIMANT
PO BOX 955 CONGRESS, AZ 85332-0955	

County / State

District

YAVAPAI County, AZ

PHOENIX DO

Mer Twp Rng Sec

Subdivision

14 0090N 0040W 008

NE

Act Date	Code	Action Text	Action Remarks	Receipt Number
10/27/1998	403	LOCATION DATE		
12/14/1998	395	RECORDATION NOTICE RECD		

**DEPARTMENT OF THE INTE. JR
BUREAU OF LAND MANAGEMENT
MINING CLAIMS
(MASS) Serial Register Page**

Run Date/Time: 08/31/17 01:47 PM

Page 2 of 12

08/19/2016	782	MAINTENANCE FEE PAYMENT	2017;\$465	3635352
08/31/2015	782	MAINTENANCE FEE PAYMENT	2016;\$465	3384039
08/19/2014	782	MAINTENANCE FEE PAYMENT	2015;\$465	3106521
08/26/2013	682	MAINTENANCE FEE/\$140	2014;\$420	2865511
03/12/2012	682	MAINTENANCE FEE/\$140	2013;\$140	2532164
06/16/2011	682	MAINTENANCE FEE/\$140	2012	2364166
09/01/2010	682	MAINTENANCE FEE/\$140	2011	2206339
08/06/2009	682	MAINTENANCE FEE/\$140	2010	1973192
08/14/2008	582	MAINTENANCE FEE/\$125	2009	1761771
08/08/2007	582	MAINTENANCE FEE/\$125	2008	1539202
08/11/2006	582	MAINTENANCE FEE/\$125	2007	1332248
08/04/2005	582	MAINTENANCE FEE/\$125	2006	1121817
08/17/2004	582	MAINTENANCE FEE/\$125	2005	930755
08/20/2003	482	MAINTENANCE FEE/\$100	2004	734333
08/16/2002	482	MAINTENANCE FEE/\$100	2003	544136
08/08/2001	483	SMALL MINER CERT FILED	2002	
08/08/2001	480	EVID OF ASSMT FILED	2001	352504
08/01/2000	483	SMALL MINER CERT FILED	2001	
08/01/2000	480	EVID OF ASSMT FILED	2000	161372
08/23/1999	483	SMALL MINER CERT FILED	2000	
08/24/1999	480	EVID OF ASSMT FILED	1999	2296796
12/14/1998	482	MAINTENANCE FEE/\$100	1999	
12/03/2012	685	ADDL MAINTENANCE FEE	2013;\$280	2700190
05/29/2002	188	DECISION VACATED	05/23/2002	
05/23/2002	393	DECISION/NOTICE ISSUED	DECLARED FORFEITED	
12/14/1998	501	ACCT ADV IN LEAD FILE	AMC350993;	
12/14/1998	669	LAND STATUS CHECKED		
11/02/1998	404	COUNTY RECORDATION	0;3613;660	

Line Nr Remarks

**DEPARTMENT OF THE INTERIOR
BUREAU OF LAND MANAGEMENT
MINING CLAIMS
(MASS) Serial Register Page**

Run Date/Time: 08/31/17 01:47 PM

Page 3 of 12

01 10-21-1976;090STAT0090;43USC1744

Total Acres

Serial Number

Case Type 384201: PLACER CLAIM

20.000

AMC440319

Claim Name: SIERRA HOTEL NO 1

Lead File Number

Case Disposition: ACTIVE

AMC440319

Required Maintenance Fee: \$155.00

Name & Address

Int Rel

ASSOCIATION OF MINING DISTRICTS
PO BOX 955 CONGRESS, AZ 85332-0955

CLAIMANT

County / State

District

YAVAPAI County, AZ

PHOENIX DO

Mer Twp Rng Sec

Subdivision

14 0090N 0040W 018

NW

Act Date	Code	Action Text	Action Remarks	Receipt Number
11/10/2016	403	LOCATION DATE		
11/30/2016	395	RECORDATION NOTICE RECD	1	3710900
11/30/2016	484	LOCATION YEAR / MAINTENAN	2017;\$155	3710900
07/26/2017	669	LAND STATUS CHECKED		
11/30/2016	501	ACCT ADV IN LEAD FILE	AMC440319-AMC440322;	
11/14/2016	404	COUNTY RECORDATION	2016-0057500;	

Line Nr Remarks

**DEPARTMENT OF THE INTERIOR
BUREAU OF LAND MANAGEMENT
MINING CLAIMS
(MASS) Serial Register Page**

Run Date/Time: 08/31/17 01:47 PM

Page 4 of 12

01 10-21-1976;090STAT0090;43USC1744

Total Acres

Serial Number

Case Type 384201: PLACER CLAIM

20.000

AMC440320

Claim Name: SIERRA HOTEL NO 2

Lead File Number

Case Disposition: ACTIVE

AMC440319

Required Maintenance Fee: \$155.00

Name & Address

Int Rel

ASSOCIATION OF MINING DISTRICTS
PO BOX 955 CONGRESS, AZ 85332-0955

CLAIMANT

County / State

District

YAVAPAI County, AZ

PHOENIX DO

Mer Twp Rng Sec

Subdivision

14 0090N 0040W 018

NW

Act Date	Code	Action Text	Action Remarks	Receipt Number
11/10/2016	403	LOCATION DATE		
11/30/2016	395	RECORDATION NOTICE RECD	1	3710900
11/30/2016	484	LOCATION YEAR / MAINTENAN	2017;\$155	3710900
07/26/2017	669	LAND STATUS CHECKED		
11/30/2016	501	ACCT ADV IN LEAD FILE	AMC440319-AMC440322;	
11/14/2016	404	COUNTY RECORDATION	2016-0057501;	

Line Nr Remarks

**DEPARTMENT OF THE INTERIOR
BUREAU OF LAND MANAGEMENT
MINING CLAIMS
(MASS) Serial Register Page**

Run Date/Time: 08/31/17 01:47 PM

Page 5 of 12

01 10-21-1976;090STAT0090;43USC1744

Total Acres

Serial Number

Case Type 384201: PLACER CLAIM

20.000

AMC440321

Claim Name: SIERRA HOTEL NO 3

Lead File Number

Case Disposition: ACTIVE

AMC440319

Required Maintenance Fee: \$155.00

Name & Address

Int Rel

ASSOCIATION OF MINING DISTRICTS
PO BOX 955 CONGRESS, AZ 85332-0955

CLAIMANT

County / State

District

YAVAPAI County, AZ

PHOENIX DO

Mer Twp Rng Sec

Subdivision

14 0090N 0040W 018

SW

Act Date	Code	Action Text	Action Remarks	Receipt Number
11/12/2016	403	LOCATION DATE		
11/30/2016	395	RECORDATION NOTICE RECD	1	3710900
11/30/2016	484	LOCATION YEAR / MAINTENAN	2017;\$155	3710900
07/26/2017	669	LAND STATUS CHECKED		
11/30/2016	501	ACCT ADV IN LEAD FILE	AMC440319-AMC440322;	
11/14/2016	404	COUNTY RECORDATION	2016-0057502;	

Line Nr	Remarks
---------	---------

**DEPARTMENT OF THE INTERIOR
BUREAU OF LAND MANAGEMENT
MINING CLAIMS
(MASS) Serial Register Page**

Run Date/Time: 08/31/17 01:47 PM

Page 6 of 12

01 10-21-1976;090STAT0090;43USC1744

Total Acres

Serial Number

Case Type 384201: PLACER CLAIM

20.000

AMC440322

Claim Name: SIERRA HOTEL NO 4

Lead File Number

Case Disposition: ACTIVE

AMC440319

Required Maintenance Fee: \$155.00

Name & Address

Int Rel

ASSOCIATION OF MINING DISTRICTS
PO BOX 955 CONGRESS, AZ 85332-0955

CLAIMANT

County / State

District

YAVAPAI County, AZ

PHOENIX DO

Mer Twp Rng Sec

Subdivision

14 0090N 0040W 018

SW

Act Date	Code	Action Text	Action Remarks	Receipt Number
11/12/2016	403	LOCATION DATE		
11/30/2016	395	RECORDATION NOTICE RECD	1	3710900
11/30/2016	484	LOCATION YEAR / MAINTENAN	2017;\$155	3710900
07/26/2017	669	LAND STATUS CHECKED		
11/30/2016	501	ACCT ADV IN LEAD FILE	AMC440319-AMC440322;	
11/14/2016	404	COUNTY RECORDATION	2016-0057503;	

Line Nr Remarks

**DEPARTMENT OF THE INTERIOR
BUREAU OF LAND MANAGEMENT
MINING CLAIMS
(MASS) Serial Register Page**

Run Date/Time: 08/31/17 01:47 PM

Page 7 of 12

01 05-10-1872;017STAT0091;30USC26,28,34

Total Acres

Case Type 384101: LODE CLAIM

19.970

Serial Number

AMC443387

Claim Name: CHUB NO 1

Lead File Number

AMC443387

Case Disposition: ACTIVE

Required Maintenance Fee: \$155.00

Name & Address

Int Rel

HILL STEVEN A
50825 N 328TH AVE WICKENBURG, AZ 85390-3107

CLAIMANT

County / State

District

YAVAPAI County, AZ

PHOENIX DO

Mer Twp Rng Sec

Subdivision

14 0130N 0030E 005

SW

14 0130N 0030E 006

SE

14 0130N 0030E 008

NW

Act Date

Code

Action Text

Action Remarks

Receipt Number

01/18/2017

403

LOCATION DATE

04/13/2017

395

RECORDATION NOTICE RECD

1

3808395

04/13/2017

484

LOCATION YEAR / MAINTENAN

2017;\$155

3808395

04/07/2017

404

COUNTY RECORDATION

2017-0017074;

04/13/2017

501

ACCT ADV IN LEAD FILE

AMC443387;

Line Nr

Remarks

**DEPARTMENT OF THE INTERIOR
BUREAU OF LAND MANAGEMENT
MINING CLAIMS
(MASS) Serial Register Page**

Run Date/Time: 08/31/17 01:47 PM

Page 8 of 12

01 10-21-1976;090STAT0090;43USC1744

Total Acres

Serial Number

Case Type 384201: PLACER CLAIM

20.000

AMC444107

Claim Name: SIERRA HOTEL #17

Lead File Number

Case Disposition: ACTIVE

AMC444107

Required Maintenance Fee: \$155.00

Name & Address

Int Rel

ASSOCIATION OF MINING DISTRICTS
PO BOX 955 CONGRESS, AZ 85332-0955

CLAIMANT

County / State

District

YAVAPAI County, AZ

PHOENIX DO

Mer Twp Rng Sec

Subdivision

14 0100N 0050W 024

SE

Act Date	Code	Action Text	Action Remarks	Receipt Number
05/05/2017	403	LOCATION DATE		
05/11/2017	395	RECORDATION NOTICE RECD	1	3834296
05/11/2017	484	LOCATION YEAR / MAINTENAN	2017;\$155	3834296
08/24/2017	392	MONIES RECEIVED	\$10.00;1	3956599
05/08/2017	404	COUNTY RECORDATION	2017-0022767;	
05/11/2017	501	ACCT ADV IN LEAD FILE	AMC444107;	

Line Nr Remarks

**DEPARTMENT OF THE INTERIOR
BUREAU OF LAND MANAGEMENT
MINING CLAIMS
(MASS) Serial Register Page**

Run Date/Time: 08/31/17 01:47 PM

Page 9 of 12

01 10-21-1976;090STAT0090;43USC1744

Case Type 384201: PLACER CLAIM

Claim Name: BLUE BUCKET

Case Disposition: ACTIVE

Required Maintenance Fee: \$155.00

Name & Address

Total Acres

20.000

Serial Number

AMC68556

Lead File Number

AMC68526

Int Rel

ARIZONA ASSN OF MINING DIST
PO BOX 361 CONGRESS, AZ 85332-0361
KELLEY LUCILLE
PO BOX 25 CONGRESS, AZ 85332-0025

CLAIMANT

CLAIMANT

County / State

District

YAVAPAI County, AZ

PHOENIX DO

Mer Twp Rng Sec

Subdivision

14 0090N 0040W 007

NW

Act Date	Code	Action Text	Action Remarks	Receipt Number
10/29/1960	403	LOCATION DATE		
10/01/1979	395	RECORDATION NOTICE RECD		
08/19/2016	782	MAINTENANCE FEE PAYMENT	2017;\$155	3635352
08/31/2015	782	MAINTENANCE FEE PAYMENT	2016;\$155	3384039
08/19/2014	782	MAINTENANCE FEE PAYMENT	2015;\$155	3106521
05/22/2013	682	MAINTENANCE FEE/\$140	2014;\$140	2798663
03/12/2012	682	MAINTENANCE FEE/\$140	2013;\$140	2532164
06/16/2011	682	MAINTENANCE FEE/\$140	2012	2364166
09/01/2010	682	MAINTENANCE FEE/\$140	2011	2206339
08/06/2009	682	MAINTENANCE FEE/\$140	2010	1973192
08/14/2008	582	MAINTENANCE FEE/\$125	2009	1761771
08/08/2007	582	MAINTENANCE FEE/\$125	2008	1539202
08/11/2006	582	MAINTENANCE FEE/\$125	2007	1332248
08/04/2005	582	MAINTENANCE FEE/\$125	2006	1121817
08/17/2004	582	MAINTENANCE FEE/\$125	2005	929905
08/20/2003	482	MAINTENANCE FEE/\$100	2004	734333
08/16/2002	482	MAINTENANCE FEE/\$100	2003	544136
08/08/2001	482	MAINTENANCE FEE/\$100	2002	352504
08/29/2000	482	MAINTENANCE FEE/\$100	2001	178823
08/27/1999	482	MAINTENANCE FEE/\$100	2000	
08/28/1998	482	MAINTENANCE FEE/\$100	1999	
08/26/1997	482	MAINTENANCE FEE/\$100	1998	
08/21/1996	482	MAINTENANCE FEE/\$100	1997	
08/28/1995	482	MAINTENANCE FEE/\$100	1996	
08/03/1994	482	MAINTENANCE FEE/\$100	1995	
08/25/1993	482	MAINTENANCE FEE/\$100	1994	
08/25/1993	482	MAINTENANCE FEE/\$100	1993;RECEIPT 2044551	
12/28/1992	480	EVID OF ASSMT FILED	1992	

NO WARRANTY IS MADE BY BLM FOR USE OF THE DATA FOR PURPOSES NOT INTENDED BY BLM

**DEPARTMENT OF THE INTERIOR
BUREAU OF LAND MANAGEMENT
MINING CLAIMS
(MASS) Serial Register Page**

Run Date/Time: 08/31/17 01:47 PM

Page 10 of 12

09/15/2016	379	REFUND AUTHORIZED	\$310;OVERPAYMENT	3635352
01/21/2016	379	REFUND AUTHORIZED	\$155;OVERPMNT2016 MF	3384039
08/08/2001	488	ASSMT DOC RECEIVED	480;2001	352504
08/03/2001	396	TRF OF INTEREST FILED	THOMASON CLYDE	352431
10/18/1988	669	LAND STATUS CHECKED		
07/09/1987	635	AMENDED LOCATION FILED		
07/17/1987	635	AMENDED LOCATION FILED	0;1954;0831	
10/01/1979	500	MAP IN LEAD FILE	68526	
10/01/1979	501	ACCT ADV IN LEAD FILE	68526	
10/31/1960	404	COUNTY RECORDATION	0;201;537	

Line Nr	Remarks
---------	---------

**DEPARTMENT OF THE INTERIOR
BUREAU OF LAND MANAGEMENT
MINING CLAIMS
(MASS) Serial Register Page**

Run Date/Time: 08/31/17 01:47 PM

Page 11 of 12

01 10-21-1976;090STAT0090;43USC1744

Case Type 384201: PLACER CLAIM

Claim Name: GOLDEN ROD EXT

Case Disposition: ACTIVE

Required Maintenance Fee: \$310.00

Name & Address

Total Acres

40.000

Serial Number

AMC68584

Lead File Number

AMC68526

Int Rel

ARIZONA ASSN OF MINING DIST
PO BOX 361 CONGRESS, AZ 85332-0361
KELLEY LUCILLE
PO BOX 25 CONGRESS, AZ 85332-0025

CLAIMANT

CLAIMANT

County / State

District

YAVAPAI County, AZ

PHOENIX DO

Mer Twp Rng Sec

Subdivision

14 0090N 0040W 007

SW

Act Date	Code	Action Text	Action Remarks	Receipt Number
03/24/1960	403	LOCATION DATE		
10/01/1979	395	RECORDATION NOTICE RECD		
08/19/2016	782	MAINTENANCE FEE PAYMENT	2017;\$310	3635352
08/31/2015	782	MAINTENANCE FEE PAYMENT	2016;\$310	3384039
08/19/2014	782	MAINTENANCE FEE PAYMENT	2015;\$310	3106521
08/26/2013	682	MAINTENANCE FEE/\$140	2014;\$280	2865511
03/12/2012	682	MAINTENANCE FEE/\$140	2013;\$140	2532164
06/16/2011	682	MAINTENANCE FEE/\$140	2012	2364166
09/01/2010	682	MAINTENANCE FEE/\$140	2011	2206339
08/06/2009	682	MAINTENANCE FEE/\$140	2010	1973192
08/14/2008	582	MAINTENANCE FEE/\$125	2009	1761771
08/08/2007	582	MAINTENANCE FEE/\$125	2008	1539202
08/11/2006	582	MAINTENANCE FEE/\$125	2007	1332248
08/04/2005	582	MAINTENANCE FEE/\$125	2006	1121817
08/17/2004	582	MAINTENANCE FEE/\$125	2005	929905
08/20/2003	482	MAINTENANCE FEE/\$100	2004	734333
08/16/2002	482	MAINTENANCE FEE/\$100	2003	544136
08/08/2001	482	MAINTENANCE FEE/\$100	2002	352504
08/29/2000	482	MAINTENANCE FEE/\$100	2001	178823
08/27/1999	482	MAINTENANCE FEE/\$100	2000	
08/28/1998	482	MAINTENANCE FEE/\$100	1999	
08/26/1997	482	MAINTENANCE FEE/\$100	1998	
08/21/1996	482	MAINTENANCE FEE/\$100	1997	
08/28/1995	482	MAINTENANCE FEE/\$100	1996	
08/03/1994	482	MAINTENANCE FEE/\$100	1995	
08/25/1993	482	MAINTENANCE FEE/\$100	1994	
08/25/1993	482	MAINTENANCE FEE/\$100	1993;RECEIPT 2044551	
07/27/1992	480	EVID OF ASSMT FILED	1992	

NO WARRANTY IS MADE BY BLM FOR USE OF THE DATA FOR PURPOSES NOT INTENDED BY BLM

**DEPARTMENT OF THE INTERIOR
BUREAU OF LAND MANAGEMENT
MINING CLAIMS
(MASS) Serial Register Page**

Run Date/Time: 08/31/17 01:47 PM

Page 12 of 12

01/21/2016	379	REFUND AUTHORIZED	\$155;OVERPMNT2016 MF	3384039
01/19/2016	379	REFUND AUTHORIZED	\$150;UNNECESSARY DOC	3454823
12/03/2012	685	ADDL MAINTENANCE FEE	2013;\$140	2700190
08/03/2001	396	TRF OF INTEREST FILED	THOMASON CLYDE	352431
10/18/1988	669	LAND STATUS CHECKED		
07/09/1987	635	AMENDED LOCATION FILED	SW & SE	
01/23/1985	396	TRF OF INTEREST FILED	AMERICAN PLACER	
12/20/1983	396	TRF OF INTEREST FILED	GRUBSTAKER	
12/15/1980	635	AMENDED LOCATION FILED		
10/01/1979	500	MAP IN LEAD FILE	68526	
10/01/1979	501	ACCT ADV IN LEAD FILE	68526	
03/31/1960	404	COUNTY RECORDATION	0;181;101	

Line Nr	Remarks
0001	12/14/2015-CLAIMANT FILED NOTICE OF OPERATIONS AT
0002	ASO
0003	1/19/2016-CLAIMANT DID SEND NOTICE OF OPERATIONS TO
0004	HASSAYAMPA FO ALONG W/ A 2ND CHECK
0005	1/19/2016-RECEIPT #3454823

United States Department of the Interior
Bureau of Land Management
 DIV OF LANDS, MINRLS & ENERGY
 ONE N CENTRAL AVE
 PHOENIX, AZ 85004 -4427
 Phone: 602-417-9200

Receipt

No: 3967525

Transaction #: 4077422	
Date of Transaction: 08/31/2017	
CUSTOMER:	
ARIZONA ASSN OF MINING DISTRICTS PO BOX 955 CONGRESS, AZ 85332-0955 US	

LINE #	QTY	DESCRIPTION	REMARKS	UNIT PRICE	TOTAL
1	1.00	LOCATABLE MINERALS / MINING CLAIMS- NOT NEW-UNADJUD, ONE AUTH NO. ONLY / MINING CLAIM MONEY RECEIVED CASES: AMC68556/\$2015.00	MAINT 2018/11	- n/a -	2015.00
TOTAL:					\$2,015.00

PAYMENT INFORMATION			
NOTE: Items will appear on credit card statement as "Bureau of Land Mgmt CO".			
1	AMOUNT:	2015.00	POSTMARKED: N/A
	TYPE:	CREDIT CARD	RECEIVED: 08/31/2017
	NAME:	ARIZONA ASSN OF MINING DISTRICTS PO BOX 955 CONGRESS AZ 85332-0955 US	
	CARD NO:	XXXXXXXXXXXX2003	AUTH CODE: 164981
	NAME ON CARD:	DUMITRU J GHERMAN	
	EXPIRES:	09/2019	
	SIGNATURE:		

REMARKS

This receipt was generated by the automated BLM Collections and Billing System and is a paper representation of a portion of the official electronic record contained therein.

Order Detail

Close

Transaction ID4077422
 Order TypeA
 Order StatusP
 Order Date08/31/2017
 Login ID2450
 Logintcoladon

Customer ID
 First Name
 Middle Initial
 Last Name
 CompanyARIZONA ASSN OF MINING DISTRICTS

Assignor ID
 First Name
 Middle Initial
 Last Name
 Company
 AR flag

Receive Date08/31/2017
 Receipt ID3967525
 Reference Transaction
 Last Updated By2450
 Last Update Usertcoladon
 Last Update Date8/31/17 14:21

Address1PO BOX 955
 Address2
 CityCONGRESS StateAZ Zip -
 CountryUS
 Phone

Historical Order Number

Order Items

OItranID	XferOI	OrderID	Login	OI-Date	Type	Qty	UnitPrice	Total	BillNumber	BillLine	BIID	CostCtr	ReptOrg	WBS	Commodity	Subject	
18351621		4077422	tcoladon	08/31/2017	C	1.00	0.00	2015.00				LLAZ920000	LLAZ920000		LOCA	LMMC	MINING C
28351710	8351621	4077422	tcoladon	08/31/2017	C	1.00	0.00	2015.00				LLAZ920000	LLAZ920000		LOCA	LMMC	MINING C
38351711		4077422	tcoladon	08/31/2017	C	1.00	0.00	1860.00				LLAZ920000	LLAZ920000		LOCA	LMMC	MINING C

CBS Export Results Report

Include Resolved Records

Record Status

Error Records (E/M/I)

Accepted Records (A/W)

"On Hold" Records (H)

• All Records (for s/n or receipt nr)

Exported, No Results From CBS

New (not yet exported)

Enter export Date (mm/dd/yyyy) ALL

Serial Number match (optional)

Receipt Nr (optional) 3967525

Export Nr (exclusive)

LR2000 User (defaults to login) ALL

Query

Reset

Responsible Area (Errors Only)

User (U,X)

Programmer (P,X)

• All (U,P,X)

User Guide

[Printable Format \(legal/landscape\)](#)

id?	Export Nr	A/D	Serial Nr	Mult	Code	S Amount	Remarks	Receipt Nr	LR2000 User	#Msg	Resolved?	OK	Stat1	Area	CBS Msg 1	Stat2	Area	Msg 2	CBS 392 ID	392 \$ Amt	Action Update Date	Resend
	5966027	A	AMC68556		782	155.00	2018;\$155	3967525	PAULINEB										2461416	1860.00	9/1/2017 8:46	
	5966032	A	AMC68584		782	310.00	2018;\$310	3967525	PAULINEB										2461416	1860.00	9/1/2017 8:46	
	5966035	A	AMC350993		782	465.00	2018;\$465	3967525	PAULINEB										2461416	1860.00	9/1/2017 8:46	
	5966037	A	AMC440319		782	155.00	2018;\$155	3967525	PAULINEB										2461416	1860.00	9/1/2017 8:47	
	5966038	A	AMC440320		782	155.00	2018;\$155	3967525	PAULINEB										2461416	1860.00	9/1/2017 8:47	
	5966039	A	AMC440321		782	155.00	2018;\$155	3967525	PAULINEB										2461416	1860.00	9/1/2017 8:47	
	5966040	A	AMC440322		782	155.00	2018;\$155	3967525	PAULINEB										2461416	1860.00	9/1/2017 8:47	
	5966042	A	AMC444107		782	155.00	2018;\$155	3967525	PAULINEB										2461416	1860.00	9/1/2017 8:47	
	5966044	A	AMC443387		782	155.00	2018;\$155	3967525	PAULINEB										2461416	1860.00	9/1/2017 8:47	

United States Department of the Interior
Bureau of Land Management
 DIV OF LANDS, MINRLS & ENERGY
 ONE N CENTRAL AVE
 PHOENIX, AZ 85004 -4427
 Phone: 602-417-9200

Receipt

No: 3967525

Transaction #: 4077422

Date of Transaction: 08/31/2017

AC 782 (2018)
ENTERED SEP 01 2017

CUSTOMER:

ARIZONA ASSN OF MINING DISTRICTS
 PO BOX 955
 CONGRESS, AZ 85332-0955 US

LINE #	QTY	DESCRIPTION	REMARKS	UNIT PRICE	TOTAL
1	1.00	LOCATABLE MINERALS / MINING CLAIMS- NOT NEW-UNADJUD, ONE AUTH NO. ONLY / MINING CLAIM MONEY RECEIVED CASES: AMC68584/\$1860.00	MAINT 2018/11/9	- n/a -	1860.00
TOTAL:					\$1,860.00

PAYMENT INFORMATION

NOTE: Items will appear on credit card statement as "Bureau of Land Mgmt CO".

1	AMOUNT:	1860.00	POSTMARKED:	N/A
	TYPE:	CREDIT CARD	RECEIVED:	08/31/2017
	NAME:	ARIZONA ASSN OF MINING DISTRICTS PO BOX 955 CONGRESS AZ 85332-0955 US		
	CARD NO:	XXXXXXXXXXXX2003	AUTH CODE:	184350
	NAME ON CARD:	D J GHERMAN		
	EXPIRES:	09/2019		
	SIGNATURE:			

REMARKS

This receipt was generated by the automated BLM Collections and Billing System and is a paper representation of a portion of the official electronic record contained therein.

NOTICE!!

These documents have been scanned!

Do not place un-scanned documents beneath this notice!

Do not remove this notice from this file!

GPO Jacket No. 560-102
Print Order 61540
Rise Business Services, LLC
Job=AZ15 4/29/2019



Box Number= AZ15008



Claim Begin-End: AMC444107-AMC444107

5 Miscellaneous



AZ15008-28

AMC450400-AMC453366

United States Department of the Interior
Bureau of Land Management
DIV OF LANDS, MINRLS & ENERGY
ONE N CENTRAL AVE
PHOENIX, AZ 85004 -4427
Phone: 602-417-9200

Receipt

No: 3956599

Transaction #: 4066386	
Date of Transaction: 08/24/2017	
CUSTOMER:	
	STEVEN A HILL PO BOX 955 WICKENBURG,AZ 85358-0955 US

LINE #	QTY	DESCRIPTION	REMARKS	UNIT PRICE	TOTAL
1	1.00	LOCATABLE MINERALS / MINING CLAIMS- NOT NEW-UNADJUD,ONE AUTH NO. ONLY / MINING CLAIM MONEY RECEIVED CASES: AMC444107 /\$10.00	AMEND/1	- n/a -	10.00
TOTAL:					\$10.00

PAYMENT INFORMATION				
1	AMOUNT:	10.00	POSTMARKED:	N/A
	TYPE:	CASH	RECEIVED:	08/24/2017
	NAME:	HILL, STEVEN A PO BOX 955 WICKENBURG AZ 85358-0955 US		

REMARKS

This receipt was generated by the automated BLM Collections and Billing System and is a paper representation of a portion of the official electronic record contained therein.

NOTICE!!

These documents have been scanned!

Do not place un-scanned documents beneath this notice!

Do not remove this notice from this file!

GPO Jacket No. 560-102
Print Order 61540
Rise Business Services, LLC
Job=AZ15 4/29/2019



Box Number= AZ15008



Claim Begin-End: AMC444107-AMC444107

6 Location Notices-Amendments and Supporting Documents



AZ15008-28

AMC450400-AMC453366

MINING CLAIM STATUS REPORT

Data Entered: 05/18/17 Rmn

MTP Checked By: [Signature]

GEO Checked By: [Signature]

LEAD SERIAL NUMBER: AMC 444107 thru AMC _____

NUMBER OF CLAIMS & TYPE:

LODE
1
PLACER

ASSOCIATION PLACER

MILL SITE

TUNNEL SITE

CHARGES:

Processing Fee @ \$20 = \$ 20-
Location Fee @ \$37 = \$ 37-
Maintenance Fee @ \$155 = \$ 155
Add'l Maint Fee for Assoc Placer = \$ _____
SUBTOTAL \$ _____
Other Fees \$ _____
Other Fees \$ _____
TOTAL \$ 212

TOTAL ACREAGE: _____ Per Claim
(Placer Only)

NUMBER OF LOCATORS: _____

DOCUMENTS RECEIVED VIA: Over-the-Counter ☒ Mail ☐ TIMELY FILED: Yes ☒ No ☐

LEGAL DESCRIPTION: T 10N R 5W SEC 24
T _____ R _____ SEC _____
T _____ R _____ SEC _____
T _____ R _____ SEC _____
T _____ R _____ SEC _____

BLM ☒ FOREST SERVICE ☐ SUBJ TO PL 359: Yes ☐ No ☐
WILDERNESS AREA ☐

SPLIT ESTATE: N/A ☐ SX ☐ PX ☐ OTHER ☐
SRHA ☐ Was proper Notice filed if located on SHRA Land? Yes ☐ No ☐

RECONVEYED MINERALS ON BLM LAND REQUIRE OPENING ORDER FROM 1944 TO 1993:

Open to Entry On _____ N/A ☐

COMMENTS/STATUS: VOID ☐ PARTIALLY VOID ☐ PVT MINERALS ☐ WITHDRAWN LANDS ☐
OTHER ☐

[] Claimant acknowledges that portions of the following claim(s) site(s) may be void or voidable.

Printed Name of Claimant _____ Signature of Claimant _____

*****FINAL ADJUDICATION*****

DATE 1/17/2018 INITIALS [Signature]

AMC444107

RETURN TO:
STEVEN A. HILL, Agent, Arizona
Association of Mining Districts (AAMP)
P.O. Box 955
Congress, Arizona 85332

LOCATION NOTICE FOR PLACER MINING CLAIM

☒ Amendment BLM Serial # AMC444107

NOTICE IS HEREBY GIVEN that the Sierra Hotel No. 17
_____ placer mining claim has been located by
Steven A. Hill, Agent, AAMP whose current mailing
address is P.O. Box 955, Congress, AZ 85332

BLM
Date
Stamp

PHOENIX, ARIZONA

2017 AUG 24 P 2:46

RECEIVED
BLM STATE OFFICE

The general course of this claim is from North to South and it is situated in Yavapai
County, Arizona. This claim is 1320 feet in length and 660 feet in width.

20 Total Claim Acreage. This claim runs from the location monument on which this location notice is
posted at the NE corner of the claim approximately 1320 feet in a South direction to the
South end line and 660 feet in a West direction to the West end line. This claim is
marked by four monuments, one at each corner of the claim.

The location monument on which this notice is posted is situated within Section 24, Township
10 North, Range 5 West, Gila Salt River Base and Meridian, Arizona. This claim encompasses
portions of the following legal subdivision(s) if located by legal subdivision or the following quarter section(s),
section(s), Township(s) and Range(s) W 1/2 SE 1/4 SE 1/4 SECTION 24 TOWNSHIP
10 NORTH RANGE 5 WEST, Gila Salt River Base and Meridian, Arizona.

The locality of this claim with reference to some natural object or permanent monument and additional information
(if any) concerning its locality are as follows: NE (location) monument is approximately
6,586 feet at 234 degrees azimuth from USLM 1248

The above information is shown on the attached map.

DATED AND POSTED on the ground this 24th day of AUGUST, 2017.

☐ LOCATOR(s) ☒ AGENT

Print Name(s) Steven A. Hill, Agent, Arizona Association of Mining Districts
Signature(s) Steven A. Hill, Agent, AAMP (AAMP)

Form MCF102
Revised July 2014

AMC 444107

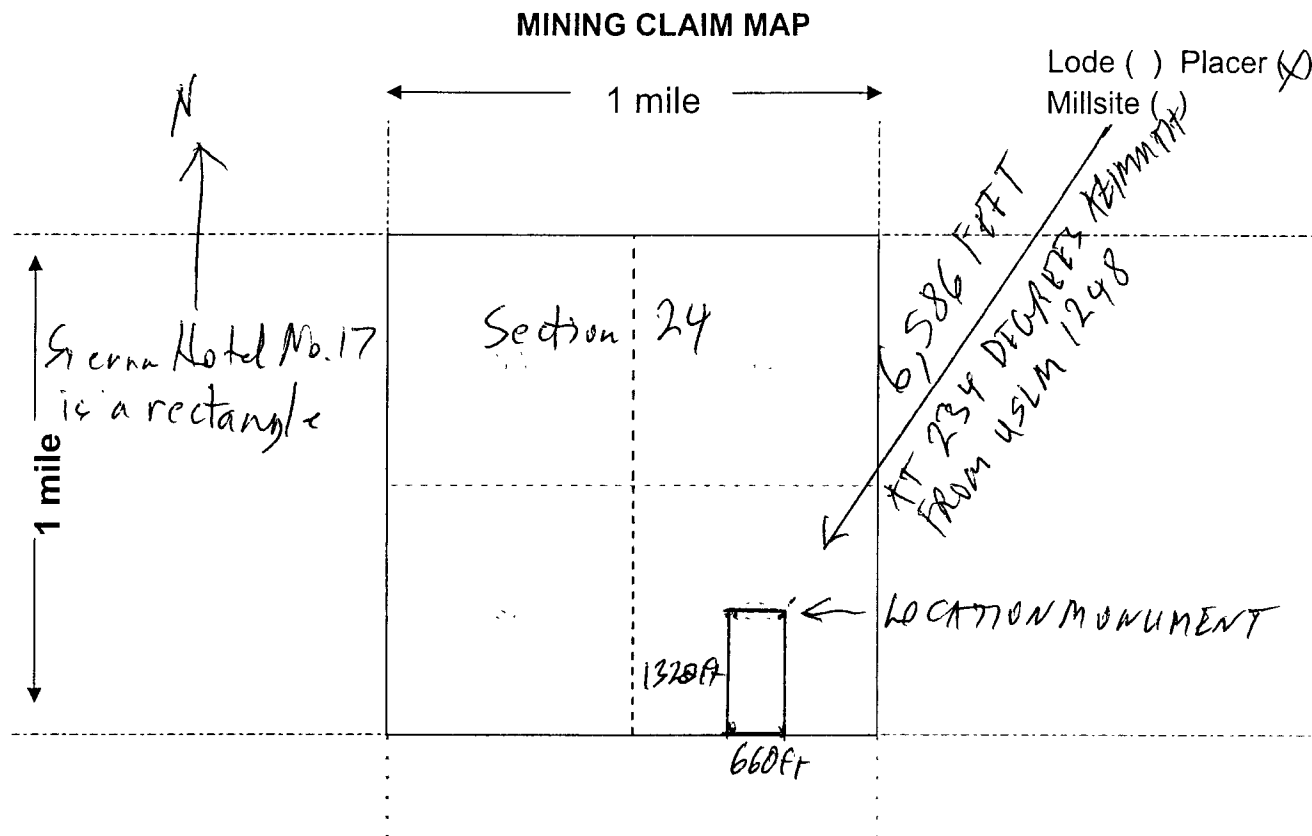

- The above map depicts the Sierra Hotel No. 17 mining claim, which is located in Section (s) 24, Township 10 N, Range 5 W, Gila and Salt River Base and Meridian, Yavapai County, Arizona. Total claim acreage is 20 acres.
- The type of corner and location monuments used are as follows: Square wooden posts that are approximately 2 inches by 2 inches and at least 4 feet high.
- The bearings and distances in degrees and feet between claim corners and to a public land survey monument are as depicted on the map.
- If the claim is a placer or millsite claim with exterior limits conforming to legal subdivisions of the public survey, provide a legal description of the claim W 1/2 SE 1/4 SE 1/4 SECTION 24 TOWNSHIP 10 NORTH RANGE 5 WEST.

August 24, 2017 Steven K. Hill, Agent, Arizona Association of Mining Districts (AAMD) Steven K. Hill, Agent

Form MCF100a
Revised July 2014



RETURN TO:

Steven A. Hill, Agent, Arizona
Association of Mining Districts (AAMD)
P.O. Box 955
Congress, Arizona 85332

LOCATION NOTICE FOR PLACER MINING CLAIM

☐ Amendment BLM Serial # _____

NOTICE IS HEREBY GIVEN that the Sierra Hotel No. 17

_____ placer mining claim has been located by

Steven A. Hill, Agent, AAMD whose current mailing

address is P.O. Box 955, Congress, AZ 85332

BLM
Date
Stamp

PHOENIX, ARIZONA

2017 MAY 11 A 10:58

BLM AZ STATE OFFICE

RECEIVED

The general course of this claim is from North to South and it is situated in Yavapai

County, Arizona. This claim is 1320 feet in length and 660 feet in width.

20 Total Claim Acreage. This claim runs from the location monument on which this location notice is posted at the NE corner of the claim approximately 1320 feet in a South direction to the South end line and 660 feet in a West direction to the West end line. This claim is marked by four monuments, one at each corner of the claim.

The location monument on which this notice is posted is situated within Section 24, Township 10 North, Range 5 West, Gila Salt River Base and Meridian, Arizona. This claim encompasses portions of the following legal subdivision(s) if located by legal subdivision or the following quarter section(s), section(s), Township(s) and Range(s) W1/2 SE1/4 SE1/4 T10N R5W

_____, Gila Salt River Base and Meridian, Arizona.

The locality of this claim with reference to some natural object or permanent monument and additional information (if any) concerning its locality are as follows: NE (location) monument is approximately 6,586 feet at 234 degrees azimuth from USLM 1248

_____. The above information is shown on the attached map.

DATED AND POSTED on the ground this 5th day of May, 20 17.

☐ LOCATOR(s) ☒ AGENT

Print Name(s) Steven A. Hill, Agent, Arizona Association of Mining Districts (AAMD)

Signature(s) Steven A. Hill, Agent, AAMD

Form MCF102
Revised July 2014

This form is available from the Arizona Geological Survey and may be reproduced.



Page 1 of 2

Emilio
Deputy Recorder

AMC444107

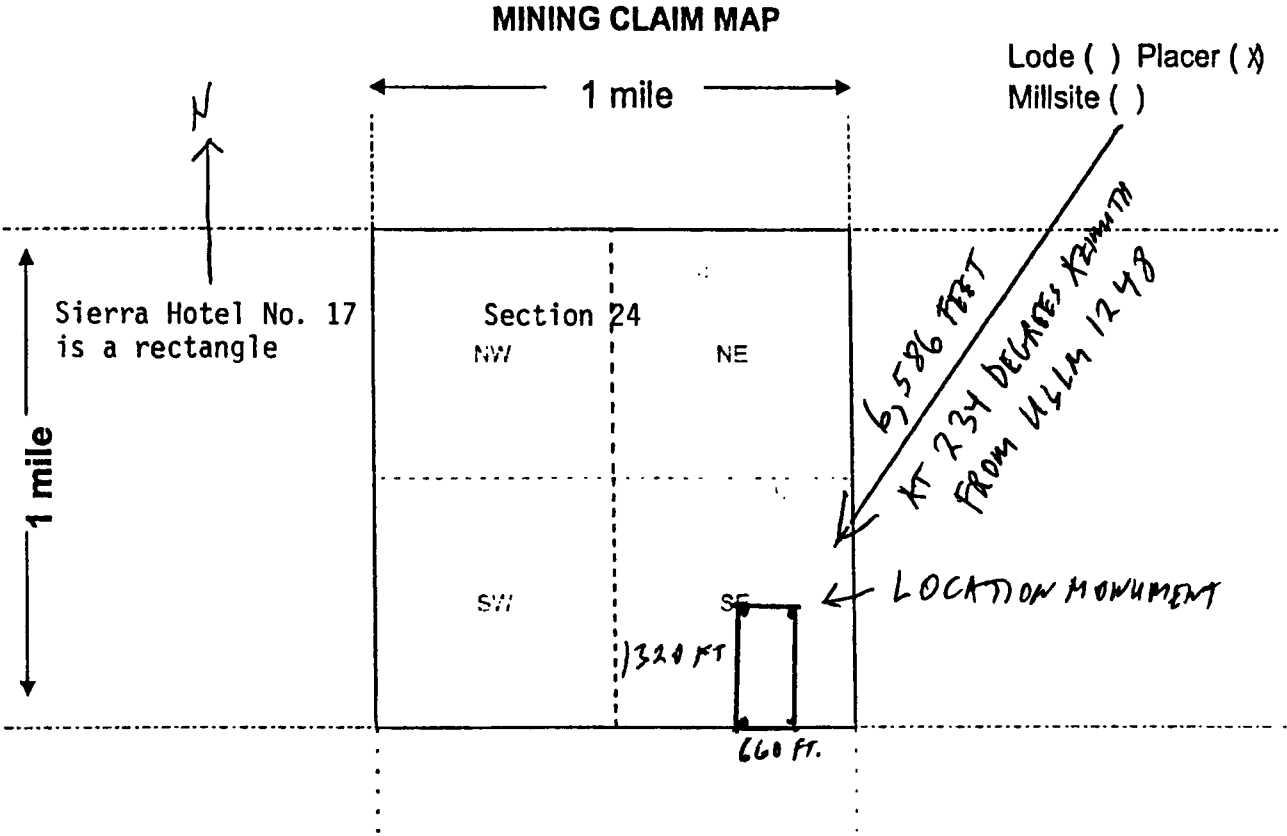

- Scale: 1" = 2000 feet
1. The above map depicts the Sierra Hotel No. 17 mining claim, which is located in Section (s) 24, Township 10 N, Range 5 W, Gila and Salt River Base and Meridian, Yavapai County, Arizona. Total claim acreage is 20 Acres
2. The type of corner and location monuments used are as follows: Square wooden posts that are approximately 2 inches by 2 inches and at least 4 feet high
3. The bearings and distances in degrees and feet between claim corners and to a public land survey monument are as depicted on the map.
4. If the claim is a placer or millsite claim with exterior limits conforming to legal subdivisions of the public survey, provide a legal description of the claim W1/2 SE1/4 SE 1/4 T10N R5W

May 5, 2017 Steven A. Hill, Agent, Arizona Association of Mining Districts
Steven A. Hill, Agent, AAMD Form MCF100a
Revised July 2014

This form is available from the Arizona Geology Survey and may be reproduced.

AMC444107

RECEIVED
BLM AZ STATE OFFICE
2017 MAY 11 A 10:58
PHOENIX, ARIZONA

STATE OF ARIZONA
County of Yavapai

LESLIE M. HOFFMAN, County Recorder, in and for the County of Yavapai, State of Arizona, and custodian of the records of such office, do hereby certify that the foregoing is a full, true and correct copy of the record as the same appears in my office



IN WITNESS WHEREOF, I have hereunto set my hand and affixed my official seal in the City of Prescott, County of Yavapai, State of Arizona, on this the 8th day of May, A.D. 2017

[Signature]
Deputy Recorder

RUN TIME: 10:53 AM

**DEPARTMENT OF INTERIOR
BUREAU OF LAND MANAGEMENT**

**RUN DATE: 05/11/2017
Page 1 of 1**

Input Parameters for Geographic Report with Land

System Id = CR

Admin State = AZ

Geo State =

Casetype Begins With

Case Disp Txt = AUTHORIZED, CANCELLED, EXPIRED, PENDING, REJECTED, RELINQUISHED, VOID, WITHDRAWN

Mer Twp Rng =

Section =

Mtrs = 14 0100N 0050W 024, 14 0100N 0050W 999

Commodity =

Commodity Txt =

Pending Org =

Pend Org Decode =

Total Rows Returned: 4

**NO WARRANTY IS MADE BY BLM FOR USE OF THE DATA
FOR PURPOSES NOT INTENDED BY BLM**

RUN TIME: 10:53 AM

Adm State: AZ

UNITED STATES DEPARTMENT OF INTERIOR
BUREAU OF LAND MANAGEMENT
GEOGRAPHIC REPORT WITH LAND
Sorted by Meridian Township Range

RUN DATE: 05/11/2017

Page 1 of 1

Serial Number: AZA 005485

Total Case Acres: 1.940

<u>Casetype</u>	<u>Case Disp</u>				<u>Sect</u>	<u>Sur Typ</u>	<u>Sur Num</u>	<u>Suff</u>	<u>Subdivision</u>	<u>Act Pend</u>
285002	AUTHORIZED	14	0100N	0050W	024	ALIQ			SWSE;	

Serial Number: AZA 030461

Total Case Acres: 1.000

<u>Casetype</u>	<u>Case Disp</u>				<u>Sect</u>	<u>Sur Typ</u>	<u>Sur Num</u>	<u>Suff</u>	<u>Subdivision</u>	<u>Act Pend</u>
380913	EXPIRED	14	0100N	0050W	024	ALIQ			SE;	

Serial Number: AZAR 0000110

Total Case Acres: 39.400

<u>Casetype</u>	<u>Case Disp</u>				<u>Sect</u>	<u>Sur Typ</u>	<u>Sur Num</u>	<u>Suff</u>	<u>Subdivision</u>	<u>Act Pend</u>
285003	AUTHORIZED	14	0100N	0050W	024	ALIQ			W2NW,SENW,E2SW;	

Serial Number: AZAR 0034626

Total Case Acres: 26.550

<u>Casetype</u>	<u>Case Disp</u>				<u>Sect</u>	<u>Sur Typ</u>	<u>Sur Num</u>	<u>Suff</u>	<u>Subdivision</u>	<u>Act Pend</u>
286202	AUTHORIZED	14	0100N	0050W	024	ALIQ			NWNW,E2NW,SWSE;	

YAVAPAI COUNTY
HASSAYAMPA FIELD OFFICE

T 11N
R 5W | R 4W

[illegible]

FOR ORDERS AFFECTING DISPOSAL OR USE OF
UNIDENTIFIED LANDS WITHDRAWN FOR CLASSIFICATION,
MINERALS, WATER AND/OR OTHER PUBLIC PURPOSES
REFER TO INDEX OF MISCELLANEOUS DOCUMENTS

MDS 301 NE
302 SW
303 SE

A 16999 R/W Telephone & Telegraph 5'
Sec 14 Lot 3
Sec 21 Lot 8, 13, 14

AZA 24422 Water Facility 8'
Sec 28. S1/2S1/2
Sec 29 S1/2

AZA 36146 R/W Road 5'
Sec 14 Lot 1, 2, 4
Sec 23 Lot 1, 2, N1/2NW1/4

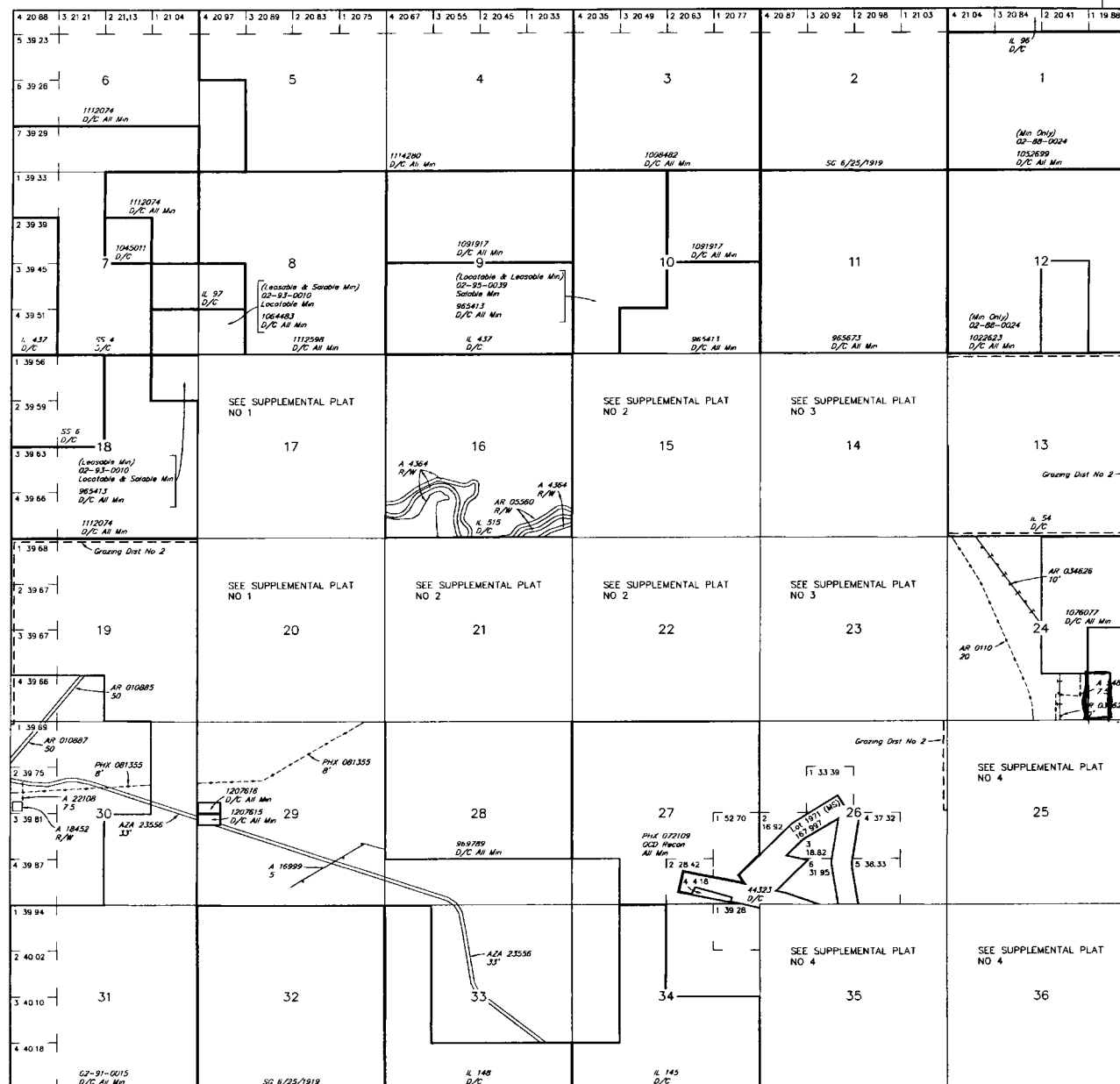

Lat 34 09'29 40"N
Long 112 43'06 46"W

SCALE in chains

WARNING STATEMENT

WARNING STATEMENT
This plot is the Bureau's Record of Title and should be used only as a graphic display of the township survey data. Records hereon do not reflect title changes which may have been affected by lateral movements of rivers or other bodies of water. Refer to the coastal surveys for official survey information.

CURRENT TO	NW	GSR Mer
10-19-2015	ACAD	T 10 N
		R 5 W